Downloaded from Arrow.com.

REVISIONS		
LTR	DESCRIPTION	DATE
B	ECO-08-007623	03/26/2008

NOTES

1. ALL DIMENSIONS ARE IN INCHES [MILLIMETERS]
2. DIMENSIONS APPEARING IN TABLE ARE AS FOLLOWS:
   - a – AS SUPPLIED
   - b – AFTER UNRESTRICTED RECOVERY
3. COATING (ADHESIVE) IS OPTIONAL. AS SUPPLIED DIMENSIONS APPEARING IN TABLE ARE FOR UNCOATED PARTS. WHEN COATING IS ADDED, ENTRY DIAMETERS WILL BE REDUCED BY .06 MAX.

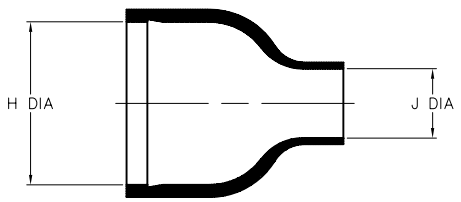

AS SUPPLIED

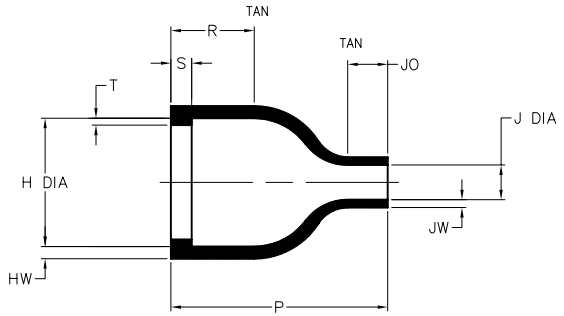

AFTER UNRESTRICTED RECOVERY

TABLE OF DIMENSIONS

PART NUMBER	H MIN a	H MAX b	J MIN a	J MAX b	P ±10% b	R ±10% b	S ±10% b	T ±10% b	HW ±20% b	JW ±20% b	JO ±10% b
202E532	1.16 [29,5]	.74 [18,8]	.55 [14,0]	.20 [5,1]	1.25 [31,7]	.48 [12,2]	.12 [3,0]	.04 [1,0]	.07 [1,8]	.045 [1,1]	.23 [5,8]

COMPATIBILITY CHART

MATERIAL DASH NO.	MATERIAL DESCRIPTION	RT SPEC	COATING NO.	COATING SPEC
-25	ELASTOMER, FLUID RESISTANT	RT-1325	/86	S-1048
			/225	S-1206

CUSTOMER DRAWING

UNLESS OTHERWISE SPECIFIED DIMENSIONS ARE INCHES. METRIC DIMENSIONS ARE IN BRACKETS.

DECIMAL TOLERANCES
.XXX ± 0.005 [0.13 mm]
.XX ± 0.01 [0.25 mm]
.X ± 0.1 [0.50 mm]

ANGLE TOLERANCE
.X ± 1 DEG.

DRAWN: UNGUYEN
DATE: 03/26/2008
RPN:
THIRD ANGLE PROJECTION

Tyco Electronics
Raychem Molded Parts
305 Constitution Dr
Menlo Park, CA 94025

TITLE: BOOT, STRAIGHT, WITH LIP

SIZE: B
CODE IDENT. NO.: 06090
DWG. NO.: 202E532

© 2007-2008 Tyco Electronics Corporation. All rights reserved.

DO NOT SCALE THIS DRAWING

SHEET 1 OF 1