10HPENS1 ✔ ACTIVE

Corcom | Corcom HP

TE Internal #: 4-1609158-0

Power Entry Module, None Input, DPST, Complete Shield, Locking Socket & Shrouded Output, 1 MOOP, Vertical, Corcom HP, Multi-Function Inlet Filters

View on TE.com >

EMI & EMC Solutions > EMI Filters > Multi-Function Inlet Filters







Device Safety Features: **Locking Socket & Shrouded Output**

Filter Mode of Operation: **1 MOOP**

Current Rating: **10 A**

Input Voltage Selection: **None**

Fuse Options: **Single**

Features

Product Type Features

Ground Choke Option	No
Level Of Filtering	Inductor & Capacitor
Filter Connector Type	IEC 60320-1 C-14
Filter Switch Type	DPST
Output Termination Type	.187" FASTON
Filter Type	Power Entry Module
Filtering Requirements	Filtered

Configuration Features

Fuse Options	Single

Electrical Characteristics

Leakage Current (Max) (250VAC, 50Hz)	140 µA
Leakage Current (Max) (120VAC, 60Hz)	81 µA
Operating Voltage	250 VAC
Current Rating	10 A

Input Voltage Selection	None

Body Features

Filter Shield Type	Complete Shield
Product Orientation	Vertical

Mechanical Attachment

Panel Mount Feature Type	Mounting Ears (Vertical)

Dimensions

Panel Thickness (Recommended)	1 – 2 mm[.039 – .079 in]

Usage Conditions

Operating Temperature Range	-40 – 40 °C

Operation/Application

Device Safety Features	Locking Socket & Shrouded Output
Filter Mode of Operation	1 MOOP

Industry Standards

Compatible With Agency/Standards Products	UL

Product Compliance

For compliance documentation, visit the product page on TE.com>

EU RoHS Directive 2011/65/EU	Compliant
EU ELV Directive 2000/53/EC	Compliant
China RoHS 2 Directive MIIT Order No 32, 2016	No Restricted Materials Above Threshold
EU REACH Regulation (EC) No. 1907/2006	Current ECHA Candidate List: JUNE 2024 (241) Candidate List Declared Against: JUNE 2023 (235) Does not contain REACH SVHC
Halogen Content	Not Yet Reviewed for halogen content
Solder Process Capability	Not applicable for solder process capability

Product Compliance Disclaimer

This information is provided based on reasonable inquiry of our suppliers and represents our current actual knowledge based on the information they provided. This information is subject to change. The part numbers that TE has identified as EU RoHS compliant have a maximum concentration of 0.1% by weight in homogenous materials for lead, hexavalent chromium, mercury, PBB, PBDE, DBP, BBP, DEHP, DIBP, and 0.01% for cadmium, or qualify for an exemption to these limits as defined in the Annexes of Directive 2011/65/EU (RoHS2). Finished electrical and electronic equipment products will be CE marked as required by Directive 2011/65/EU. Components may not be CE marked. Additionally, the part numbers that TE has identified as EU ELV compliant have a maximum concentration of 0.1% by weight in homogenous

materials for lead, hexavalent chromium, and mercury, and 0.01% for cadmium, or qualify for an exemption to these limits as defined in the Annexes of Directive 2000/53/EC (ELV). Regarding the REACH Regulation, the information TE provides on SVHC in articles for this part number is based on the latest European Chemicals Agency (ECHA) 'Guidance on requirements for substances in articles' posted at this URL: https://echa.europa.eu/guidance-documents/guidance-on-reach

Compatible Parts



TE Part # 1-1609157-0
10HPEND1-HG=F8571



TE Part # 7-1609158-2
10HPENS1-NG=F8538

Also in the Series | Corcom HP



Multi-Function Inlet Filters(96)

Customers Also Bought



TE Part #W12S
Wedgelocks: DEUTSCH DT



TE Part #0460-204-12141
PIN, SOLID, SIZE 12, 12-14AWG, NI



TE Part #1-1462037-4
IM03GR=IM RELAY 140mW 5V



TE Part #1-2176057-0
RLP73M 3A R024 1% 1K RL

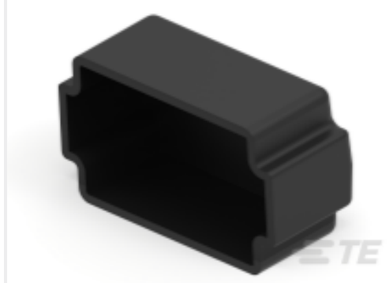

TE Part #DT12P-DC-BK
PROTECT CVR, 12P, REC, BLK, DT



TE Part #328970
BUDG R 22-16 COMM 22-18MIL 1/2



TE Part #9-1423364-9
W57-XB1A7A10-20=CKTBKR,THERM, PB,SCW/QC



TE Part #YDTS26W17-99SNV001
PLUG ASSY

TE Part #POE-48I
POE,Inj,48V,16W

Documents

Product Drawings

10HPENS1=F8506

English

CAD Files

3D PDF

3D

Customer View Model

ENG_CVM_CVM_4-1609158-0_1.2d_dxf.zip

English

Customer View Model

ENG_CVM_CVM_4-1609158-0_1.3d_igs.zip

English

Customer View Model

ENG_CVM_CVM_4-1609158-0_1.3d_stp.zip

English

By downloading the CAD file I accept and agree to the Terms and Conditions of use.

Datasheets & Catalog Pages

HP SERIES EMI FILTERS

English

Corcom HP series EMI PEM Filters

English

Agency Approvals

UL

English